





تاریخ آزمون:	به نام خدا	آزمون درس: زبان
مدت آزمون:	آموزش و پرورش شهرستان قوچان	نام و نام خانوادگی:
تعداد سؤال:	آموزشگاه:	نام دبیر:
ساعت شروع:	نوبت اول سال تحصیلی ۱۳۹۹-۱۴۰۰	پایه و رشته: دهم

سوالات شامل: Vocabulary- Grammar – reading- writing

ردیف	سوالات	نمره
------	--------	------

1	<p>Vocabulary :2 points</p> <p>A-Match the pictures with the appropriate words.(1 point)</p> <div style="display: flex; justify-content: space-around;">     </div> <p style="text-align: center;">1)... 2).... 3)..... 4)...</p> <p>a) leopard b) putting out fire c) observatory d) cutting trees</p> <p>B-Match the words in (A) with their definitions in (B).(There is one extra option in (B) (.5 p)</p> <table style="width: 100%;"> <tr> <td style="width: 50%;">(A)</td> <td style="width: 50%;">(B)</td> </tr> <tr> <td>5) instead</td> <td>a) things that are true or that really happened</td> </tr> <tr> <td>6) fact</td> <td>b) in place of someone or something else</td> </tr> <tr> <td></td> <td>c) the time after now</td> </tr> </table> <p>C-Fill in the blanks with appropriate words.(./5 point) (healthy - increased- carry)</p> <p>7) They have the price by 50 % .</p> <p>8) We can thank Allah by keeping our body</p>	(A)	(B)	5) instead	a) things that are true or that really happened	6) fact	b) in place of someone or something else		c) the time after now	2
(A)	(B)									
5) instead	a) things that are true or that really happened									
6) fact	b) in place of someone or something else									
	c) the time after now									

2	<p>Grammar : (2 points)</p> <p>A-Choose the best option.(./5 point)</p> <p>9) “I haven’t got my phone.” “ That’s OK. Iyou mine.” a) will lend b) lend c) am going to lend d) lent</p> <p>10) Roya is as her sister. a) intelligent b) as intelligent c) more intelligent d) most intelligent</p>	2
----------	---	----------

B) Write the correct form of the words in parentheses.(/5 point)

11) Ali : Why have you put on your coat ?

Reza : I (buy) some bread. We don't have any bread for breakfast .

12) A holiday by the sea is (good) than a holiday in the mountains.

C) Look at the pictures and complete the sentences using proper adjectives.(/5 point)

Farzin is not as fat as his brother ,Farid .

13) Farid is Farzin .

14) Hamed is of all.

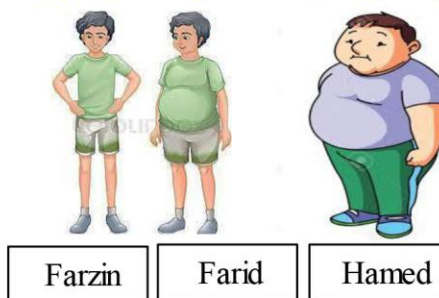

D) Underline one error in each sentence then write its correct form.(/5)

15) Among all teachers ,my English teacher is most patient. (.....)

16) There are two bus stop near your school. (.....)

3

Reading (4points)

Passage 1 : Read the following passage carefully . (2points)

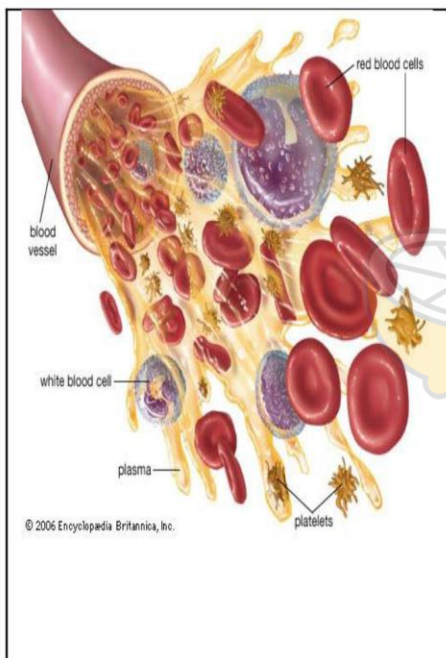

One of the most wonderful parts of our body is blood. It is a red liquid that goes around our body to keep us healthy and alive. In fact, it can go around our body because our heart pumps it all the time.

There are red cells, white cells, plasma, and platelets in blood. Each of them does a special job. Red cells carry oxygen and collect carbon dioxide from body parts. White cells are like brave soldiers. They defend our body against microbes. Plasma is a yellow liquid that carries blood cells. More than half of the blood is plasma.

A. Choose the best answer.

17) What color is plasma?

- a) red b) yellow c) white

18) What is the job of white cells?

- a) fighting with brave soldiers
b) collecting carbon dioxide
c) defending our body against microbes

2

B. True/False

- 19) There are only white cells in plasma. a) True b) False
- 20) Red cells are smaller than white cells. a) True b) False
- 21) The number of red cells is more than white cells. a) True b) False

C. Match two halves.

- 22) The heart pumps blood round the body
- 23) Blood can go around our body because
- 24) Red blood cells carry oxygen round the body

- a) our heart pumps it all the time.
- b) then it is dangerous.
- c) and collect carbon dioxide.
- d) to keeps us alive.

Passage 2 : Read the following passage then answer the questions. (2points)

Giant panda

The giant panda is the rarest member of the bear family. It is one of the world's most **threatened** animals. The giant panda is very well loved. It is a special animal for the World Wildlife Fund. It has been their logo since the WWF was started in 1961.



Giant pandas live in forests in the mountain areas in central and southwest China.

As more roads and railway lines are built, the forest **habitat** is destroyed. When that happens, the pandas can't find enough bamboo to eat. And they need a lot to eat - almost 28 pounds of bamboo per day!

Through the efforts of the WWF and other groups, the number of giant pandas is on the **rise**. But it hasn't been enough to remove it from the **endangered** animal list.

- 25) Panda is a very popular animal. a) True b) False
- 26) Mountain forests are the giant panda's habitat. a) True b) False
- 27) How much bamboo does a giant panda eat in a day?
a) 12 pounds b) more than 25 pounds c) not mentioned in the passage.
- 28) Which of these actions will help save the giant pandas?
a) Building more roads so people can go and see them.
b) Keeping their habitat from being destroyed.
c) Moving all the pandas to zoos.

